

APPENDIX D - ELECTRONIC SCHEMATICS

Table D-1: List of Included Electronic Schematics

DOCUMENT #	DOCUMENT TITLE
03956	PCA, 03955, Relay Driver
02173	PCA, 02172, Pressure Flow Sensor Board
05703	PCA, 05702, Motherboard, E-Series Gen 4
04181	PCA, 04180, PMT Preamp
04259	PCA, 04258, Keyboard Display Interface
01312	PCA, 04120, UV Detector Preamp
04693	PCA, UV Lamp Driver, M100EH
04932	PCA, Thermo-Electric Cooler Board
04468	PCA, Analog Output Series Res

- General Trace Width Requirements
1. Vcc (+5V) and I2C VCC should be 15 mil
 2. Digital grounds should be at least 20 mils
 3. +12V and +12V return should be 30 mils
 4. All AC lines (AC Line, AC Neutral, RELAY0 - 4, All signals on JP2) should be 30 mils wide, with 120 mil isolation/creepage distance around them
 5. Traces between J7 - J12 should be top and bottom and at least 140 mils.
 6. Traces to the test points can be as small as 10 mils.

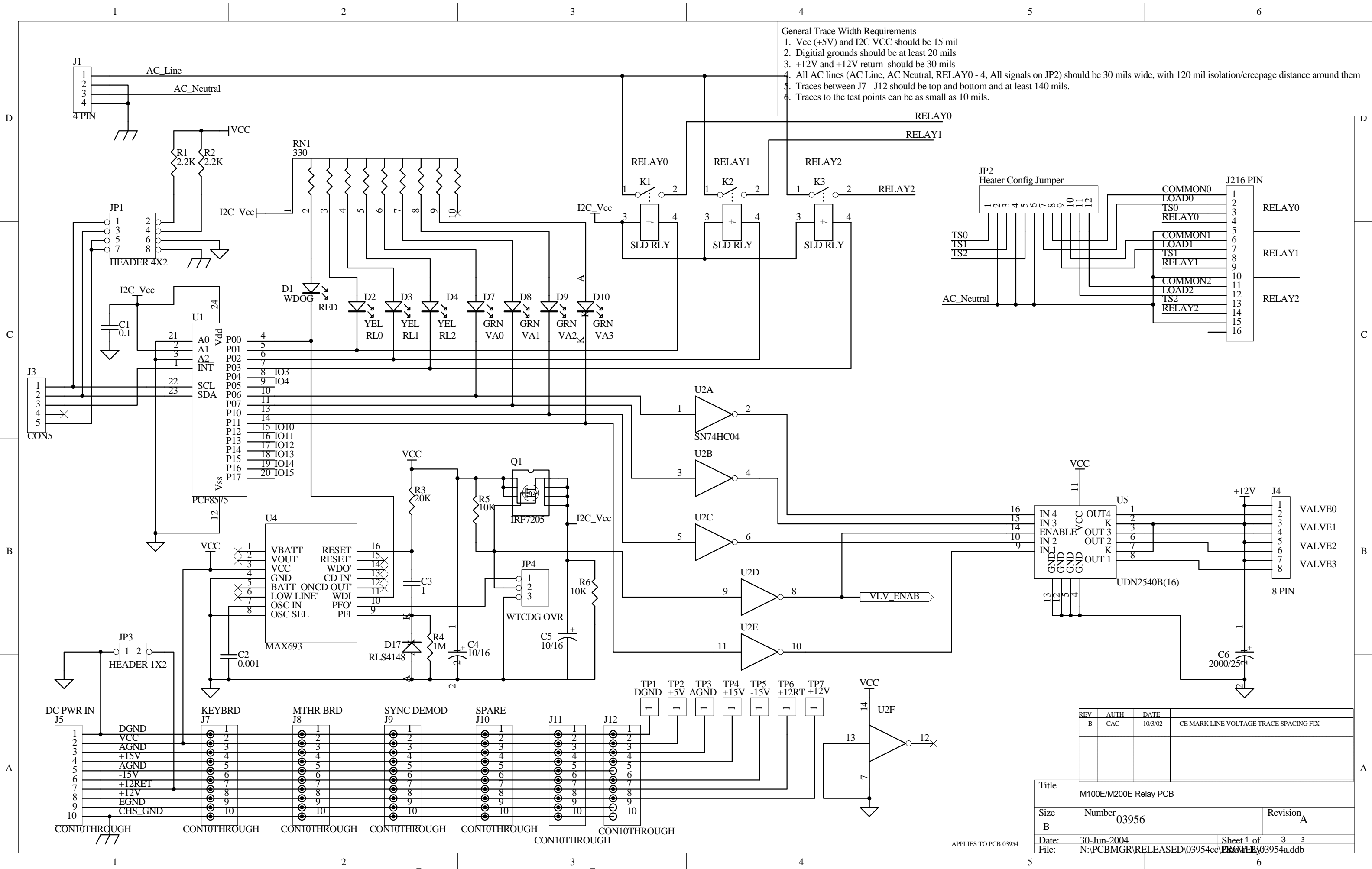

REV	AUTH	DATE	DESCRIPTION
B	CAC	10/3/02	CE MARK LINE VOLTAGE TRACE SPACING FIX

Title			M100E/M200E Relay PCB		
Size	Number	Revision			
B	03956	A			
Date:	30-Jun-2004	Sheet 1 of	3	3	
File:	N:\PCBMGR\RELEASED\03954.ddb				

APPLIES TO PCB 03954

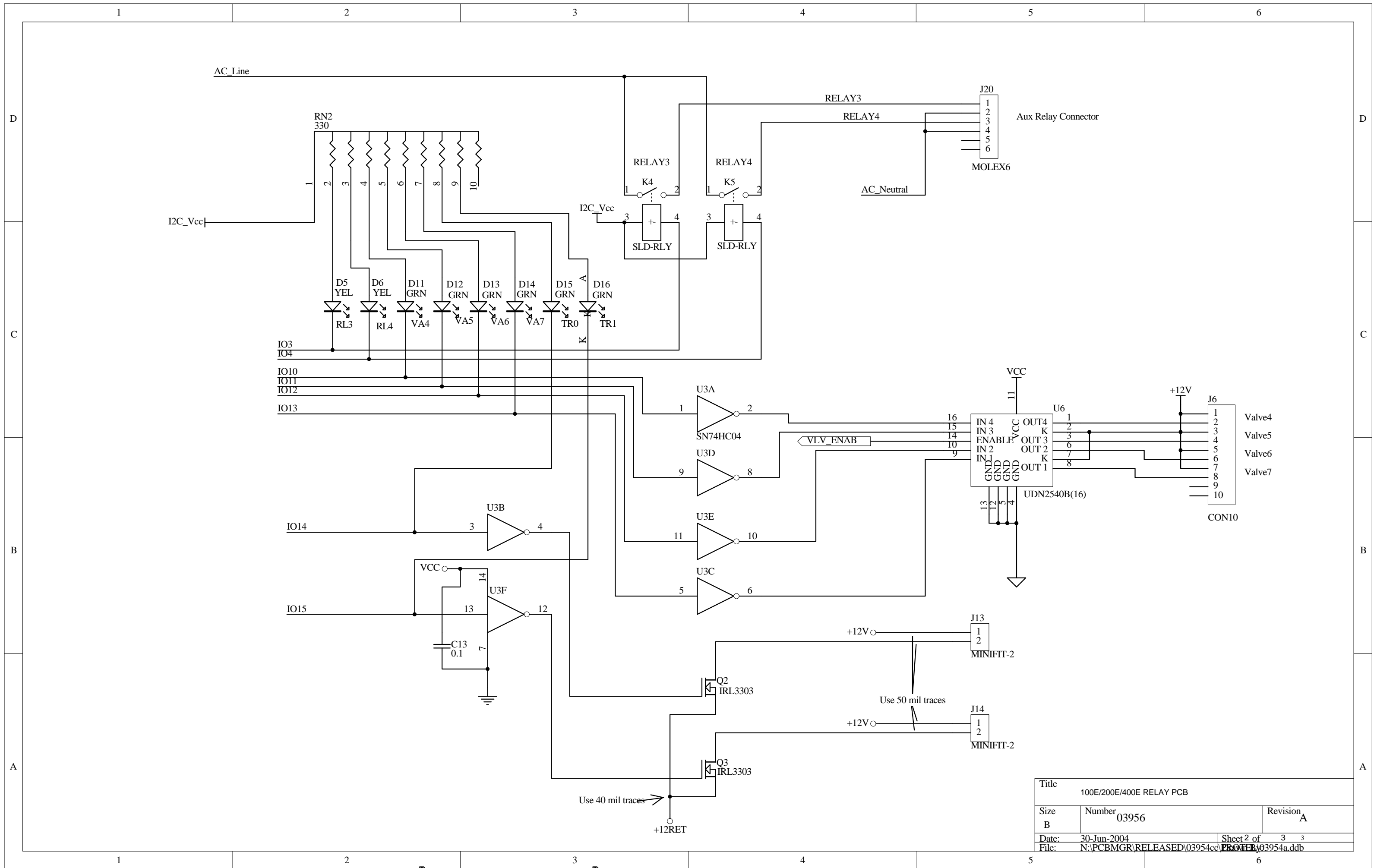

Title		100E/200E/400E RELAY PCB	
Size	Number	Revision	
B	03956	A	
Date:	30-Jun-2004	Sheet 2 of	3 3
File:	N:\PCBMGR\RELEASED\03954a.ddb		

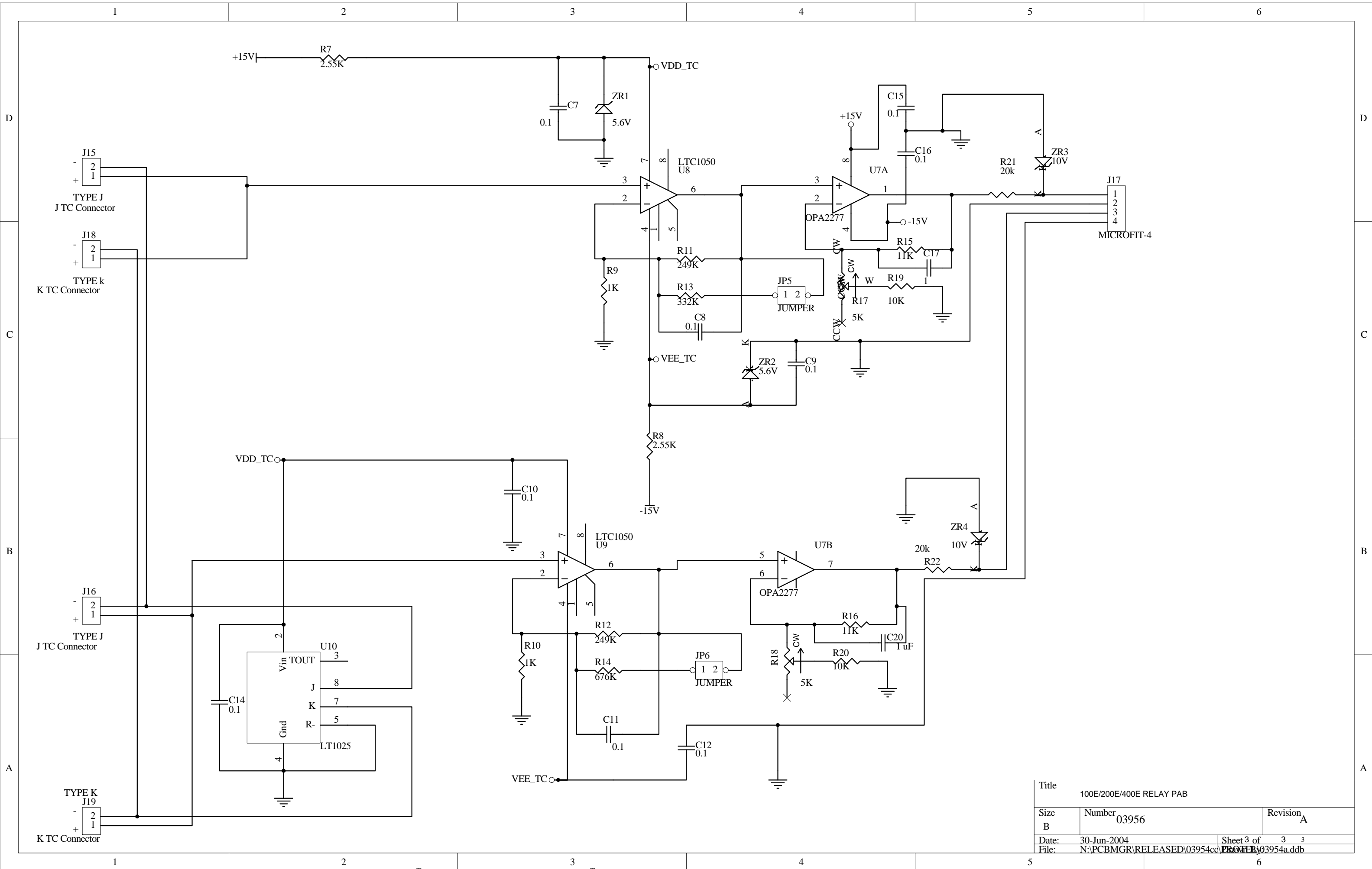

Title	100E/200E/400E RELAY PAB	
Size	Number	Revision
B	03956	A
Date:	30-Jun-2004	Sheet 3 of 3
File:	N:\PCBMGR\RELEASED\03954a.ddb	

1 2 3 4 5 6

D

D

C

C

B

B

A

A

1 2 3 4 5 6

SENSYM ASCX
PRESSURE XDUCER

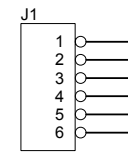

SENSYM ASCX
PRESSURE XDUCER

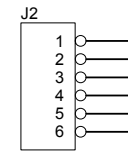

P1

P2

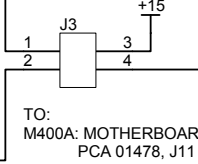

+15

TO:
M400A: MOTHERBOARD
PCA 01478, J11

+15



R1

1.1 K

2

1

3

4

5

6

7

8

9

10

11

12

13

14

15

16

17

18

19

20

21

22

23

24

25

26

27

28

29

30

31

32

33

34

35

36

37

38

39

40

41

42

43

44

45

46

47

48

49

50

51

52

53

54

55

56

57

58

59

60

61

62

63

64

65

66

67

68

69

70

71

72

73

74

75

76

77

78

79

80

81

82

83

84

85

86

87

88

89

90

91

92

93

94

95

96

97

98

99

100

101

102

103

104

105

106

107

108

109

110

111

112

113

114

115

116

117

118

119

120

121

122

123

124

125

126

127

128

129

130

131

132

133

134

135

136

137

138

139

140

141

142

143

144

145

146

147

148

149

150

151

152

153

154

155

156

157

158

159

160

161

162

163

164

165

166

167

168

169

170

171

172

173

174

175

176

177

178

179

180

181

182

183

184

185

186

187

188

189

190

191

192

193

194

195

196

197

198

199

200

201

202

203

204

205

206

207

208

209

210

211

212

213

214

215

216

217

218

219

220

221

222

223

224

225

226

227

228

229

230

231

232

233

234

235

236

237

238

239

240

241

242

243

244

245

246

247

248

249

250

251

252

253

254

255

256

257

258

259

260

261

262

263

264

265

266

267

268

269

270

271

272

273

274

275

276

277

278

279

280

281

282

283

284

285

286

287

288

289

290

291

292

293

294

295

296

297

298

299

300

301

302

303

304

305

306

307

308

309

310

311

312

313

314

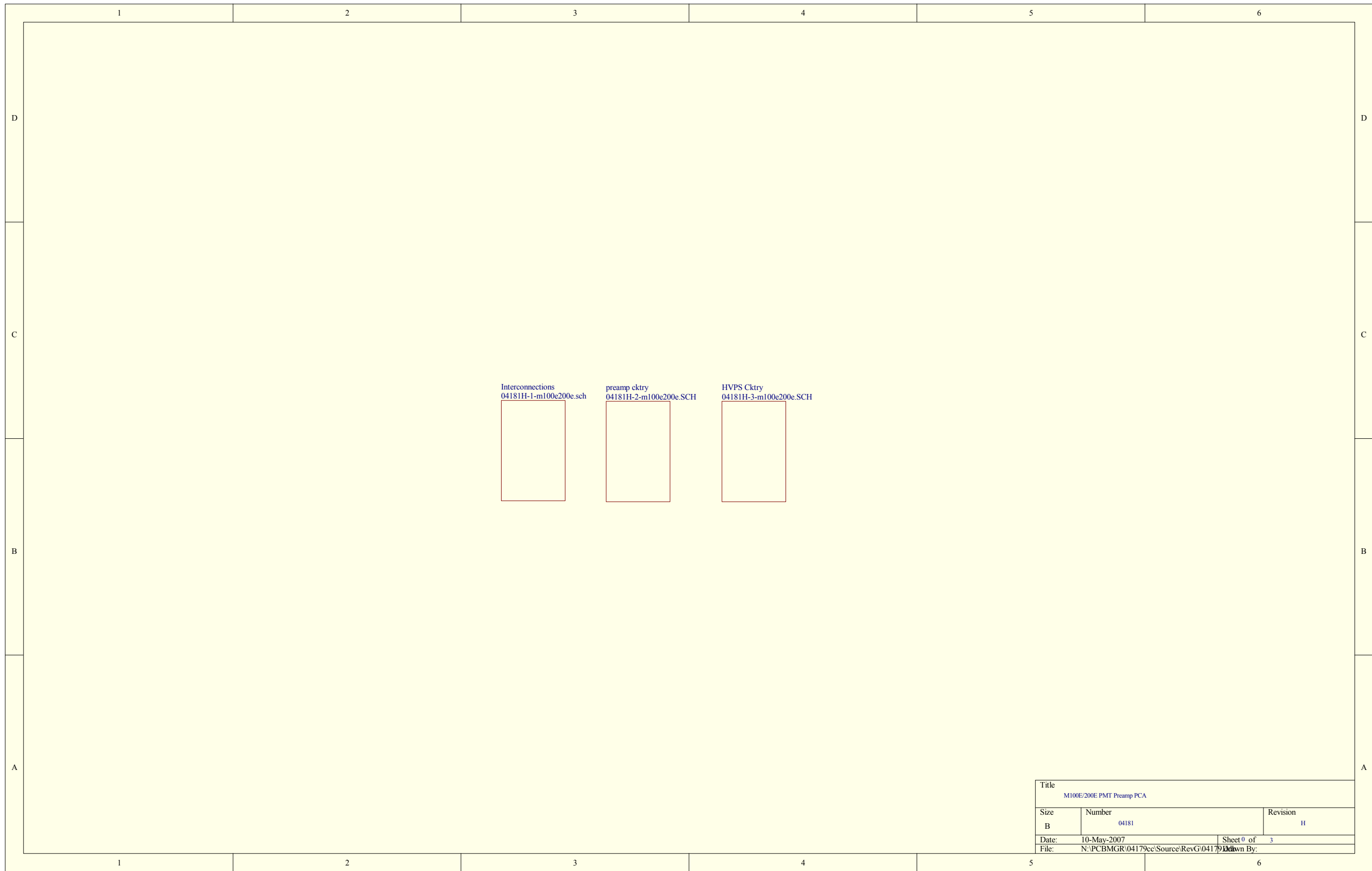

Title		
M100E/200E PMT Preamp PCA		
Size	Number	Revision
B	04181	H
Date:	10-May-2007	Sheet 0 of 3
File:	N:\PCBMGR\04179ce\Source\RevG\04179ce.dwg	

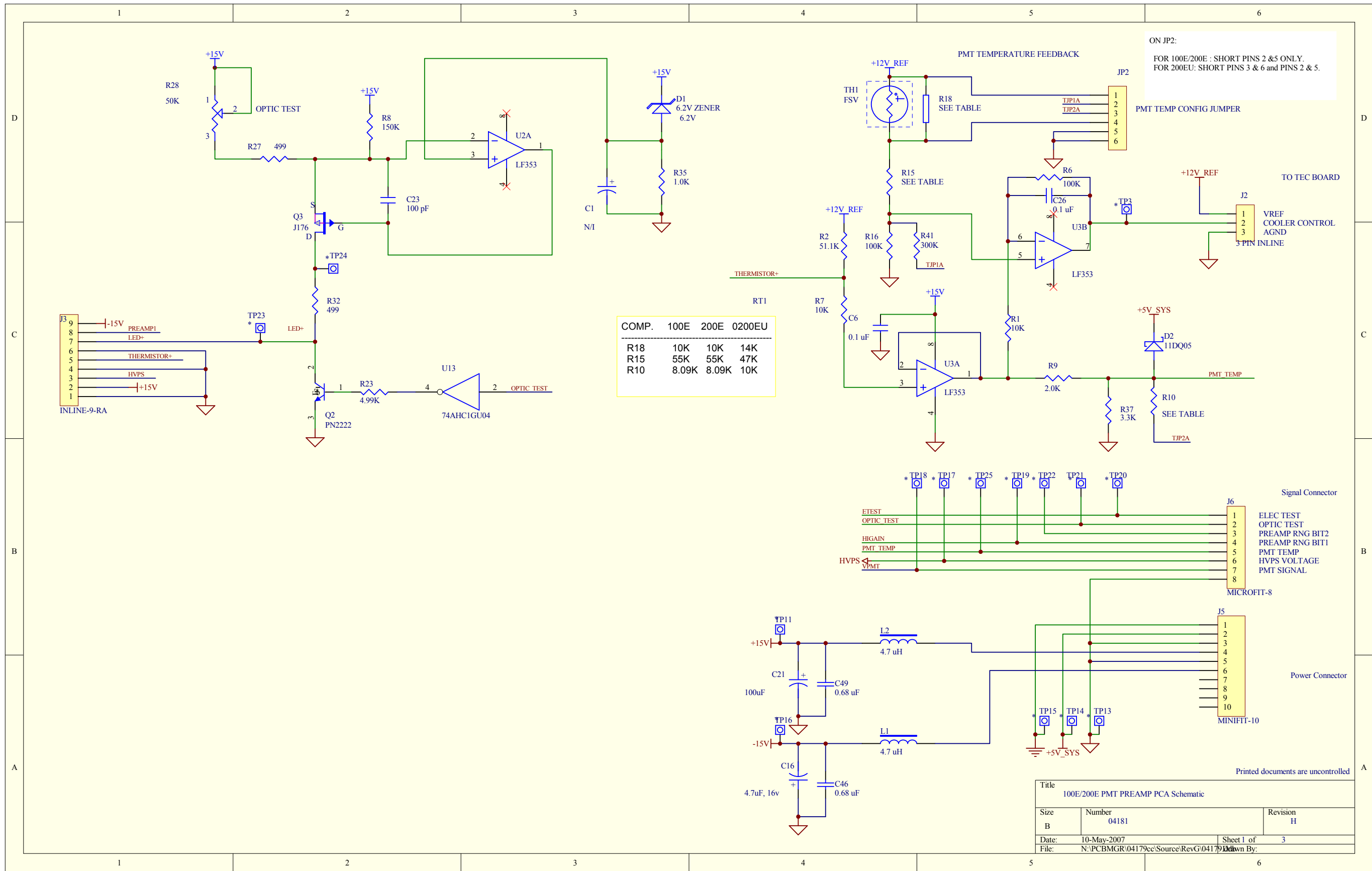

Printed documents are uncontrolled

Title		
100E/200E PMT PREAMP PCA Schematic		
Size	Number	Revision
B	04181	H
Date:	10-May-2007	Sheet 1 of 3
File:	N:\PCBMGR\04179cc\Source\RevG\04179cc\Down By:	

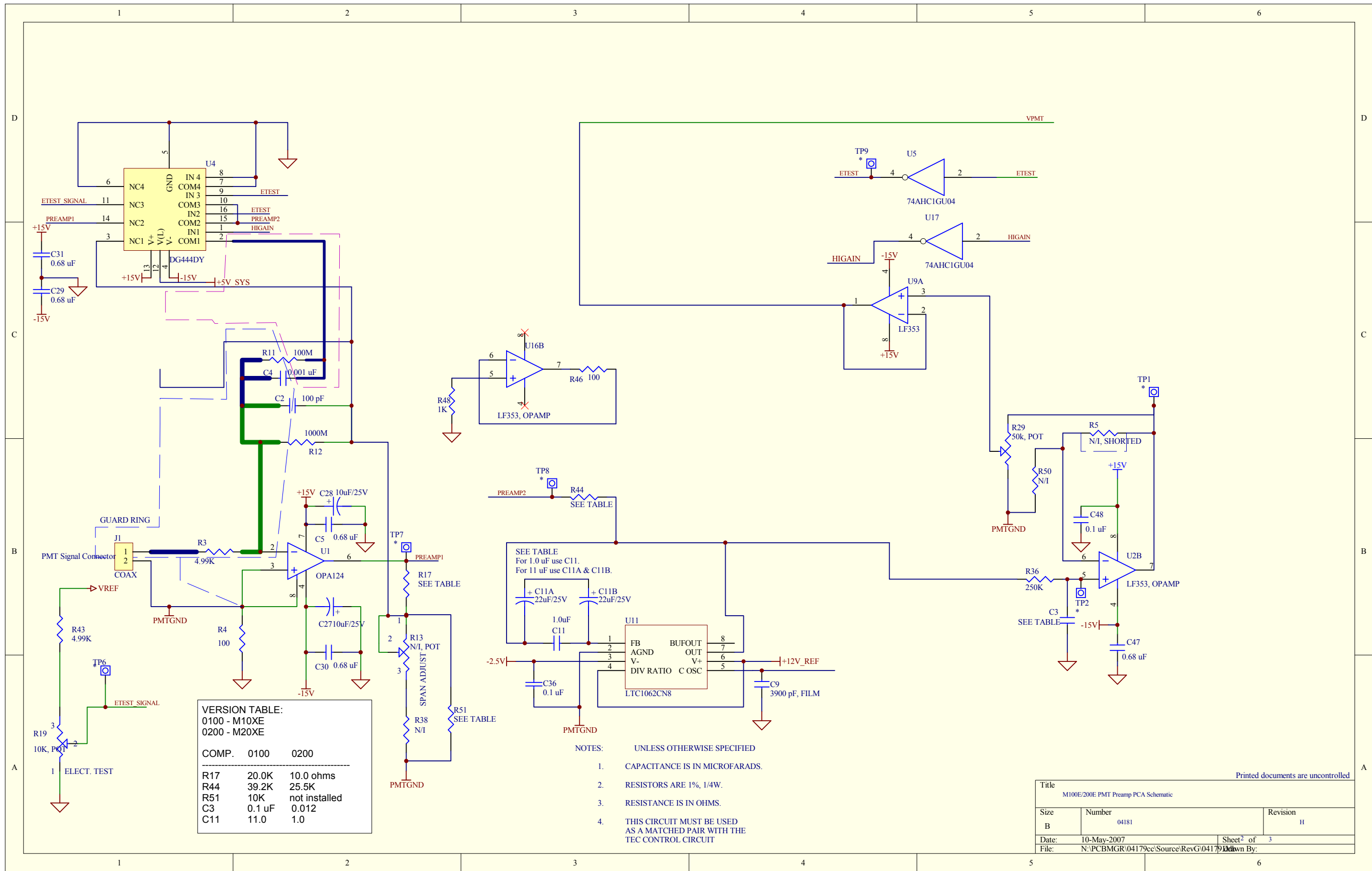

VERSION TABLE:
 0100 - M10XE
 0200 - M20XE

COMP.	0100	0200
R17	20.0K	10.0 ohms
R44	39.2K	25.5K
R51	10K	not installed
C3	0.1 uF	0.012
C11	11.0	1.0

- NOTES:** UNLESS OTHERWISE SPECIFIED
- CAPACITANCE IS IN MICROFARADS.
 - RESISTORS ARE 1%, 1/4W.
 - RESISTANCE IS IN OHMS.
 - THIS CIRCUIT MUST BE USED AS A MATCHED PAIR WITH THE TEC CONTROL CIRCUIT

Printed documents are uncontrolled

Title M100E/200E PMT Preamp PCA Schematic		
Size B	Number 04181	Revision H
Date: 10-May-2007	Sheet 2 of 3	
File: N:\PCBMGR\04179ce\Source\RevG\04179ce.dwg		

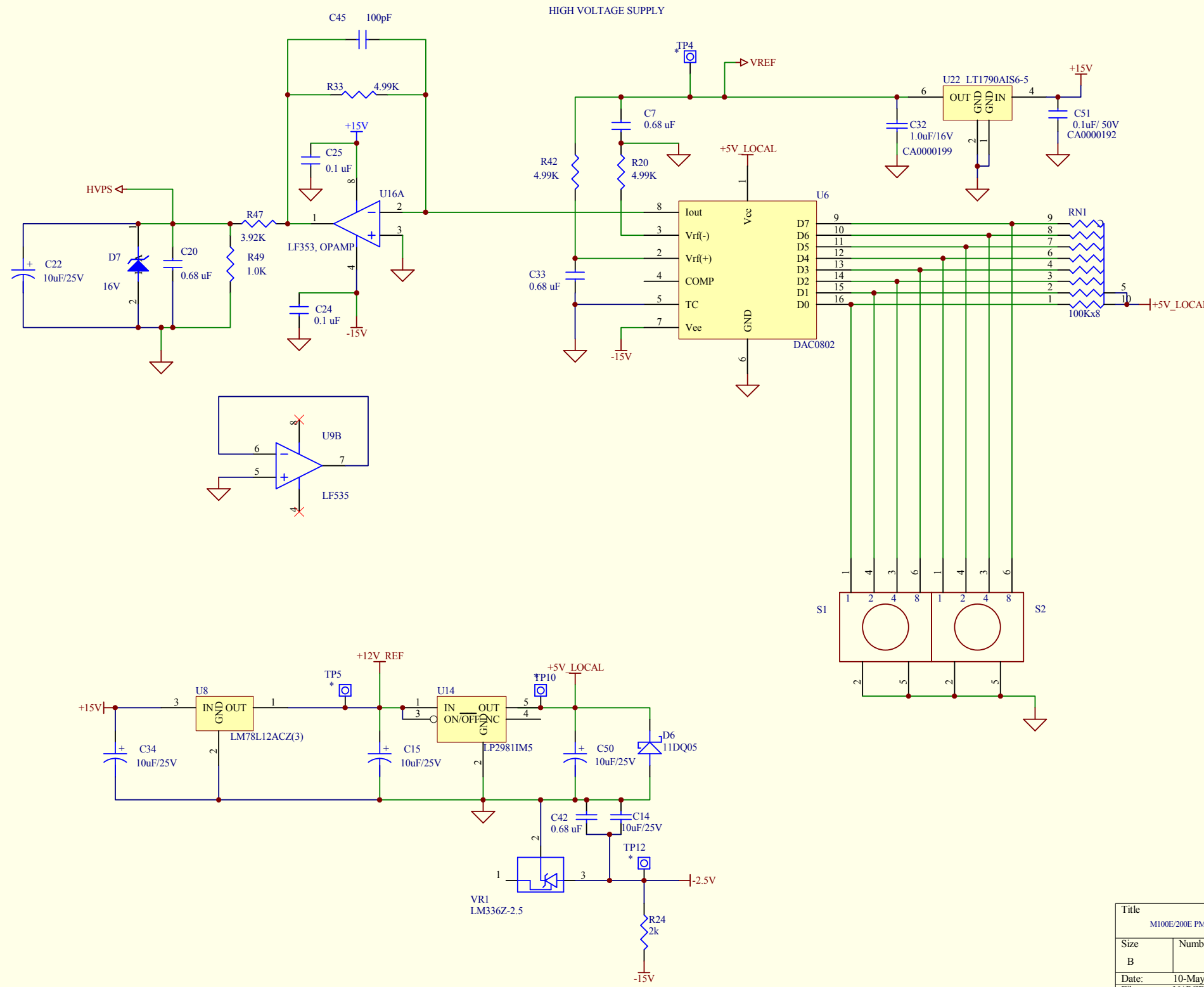

Printed documents are uncontrolled

Title		
M100E/200E PMT PREAMP PCA Schematic		
Size	Number	Revision
B	04181	H
Date:	10-May-2007	Sheet 3 of 3
File:	N:\PCBMGR\04179ce\Source\RevG\04179ce.dwg	

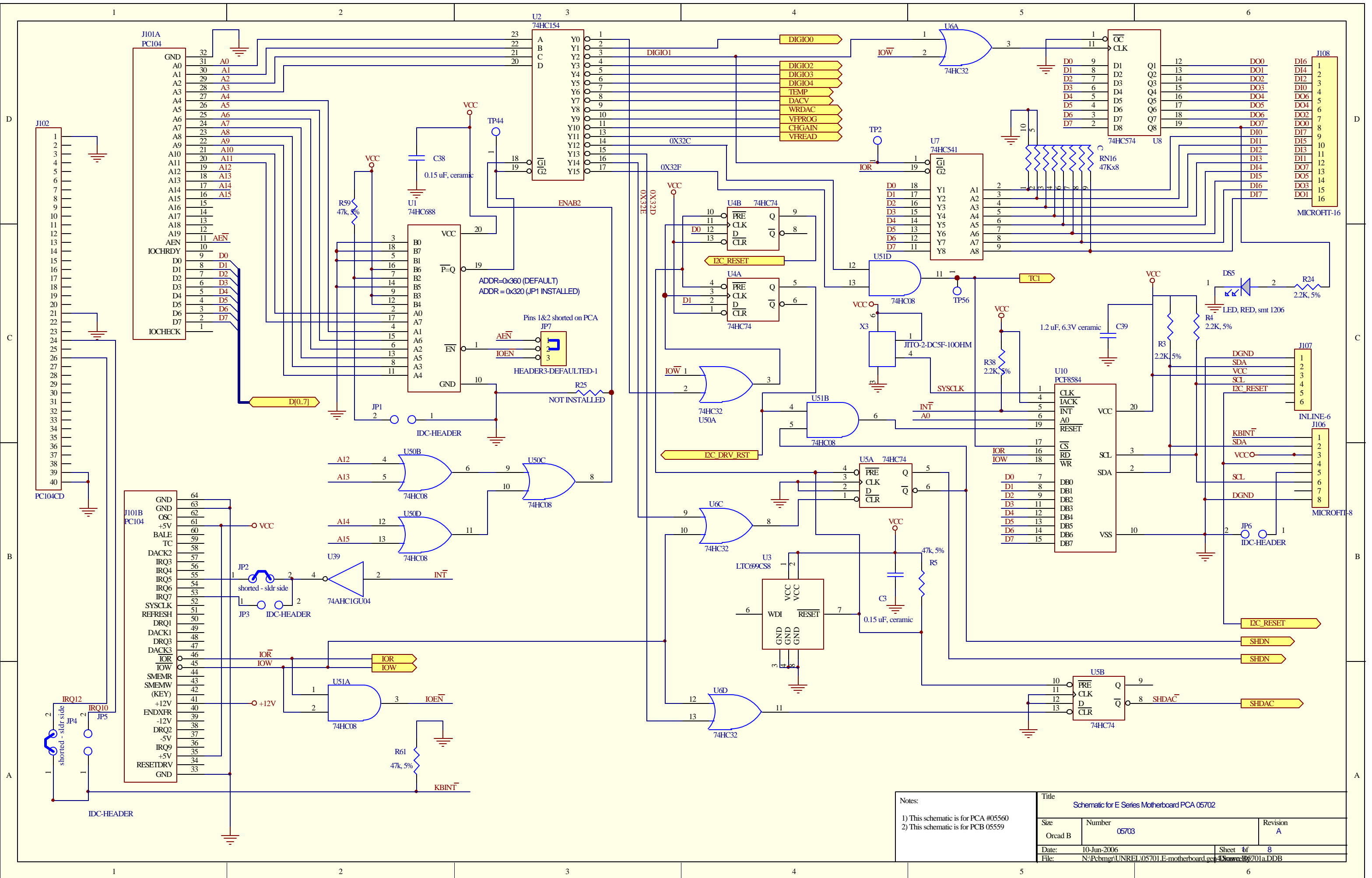

Notes:
 1) This schematic is for PCA #05560
 2) This schematic is for PCB #05559

Title Schematic for E Series Motherboard PCA 05702		
Size Orcad B	Number 05703	Revision A
Date: 10-Jun-2006	Sheet of 8	
File: N:\Pcbmgr\UNREL\05701.E-motherboard.cad		

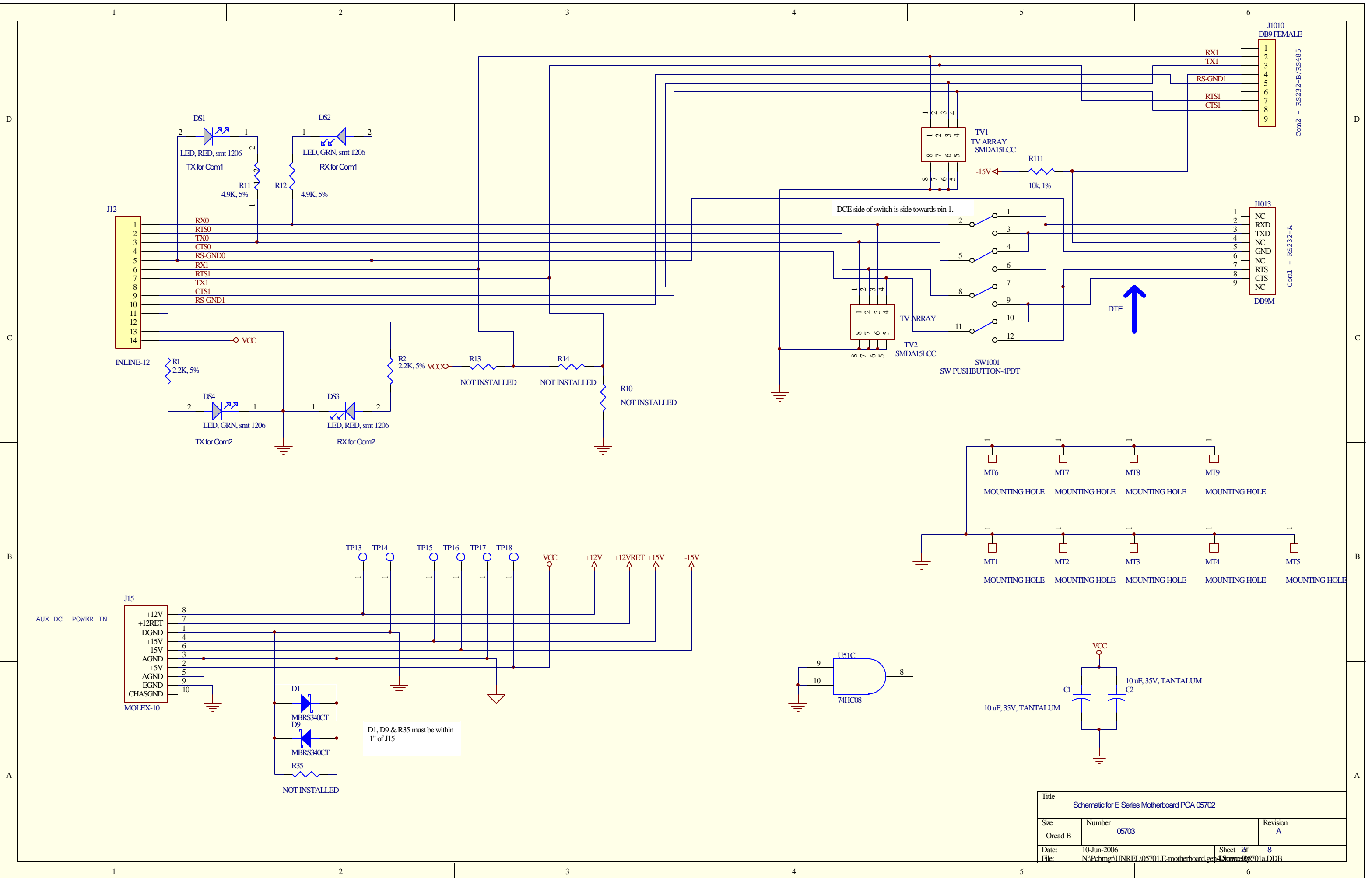

Title Schematic for E Series Motherboard PCA 05702		
Size Orcad B	Number 05703	Revision A
Date: 10-Jun-2006	Sheet 2 of 8	
File: N:\Pcbmgr\UNREL\05701.E-motherboard.g43\Draws\05701a.DDB		

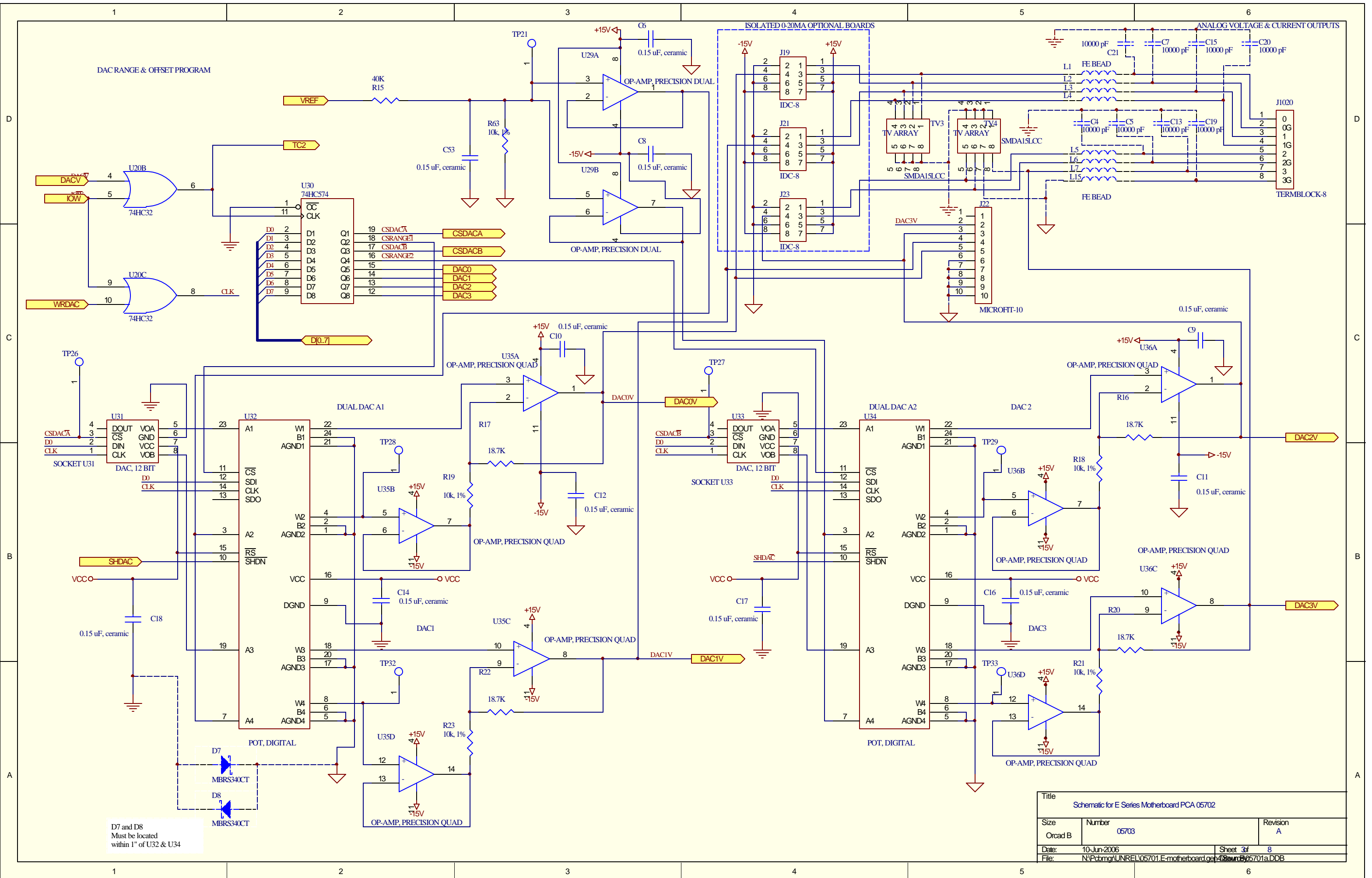

Title		
Schematic for E Series Motherboard PCA 05702		
Size	Number	Revision
Orcad B	05703	A
Date:	10-Jun-2006	Sheet 3 of 8
File:	N:\Pcbmg\UNREL\05701.E-motherboard.gcp\05701a.DDB	

D7 and D8
Must be located
within 1" of U32 & U34

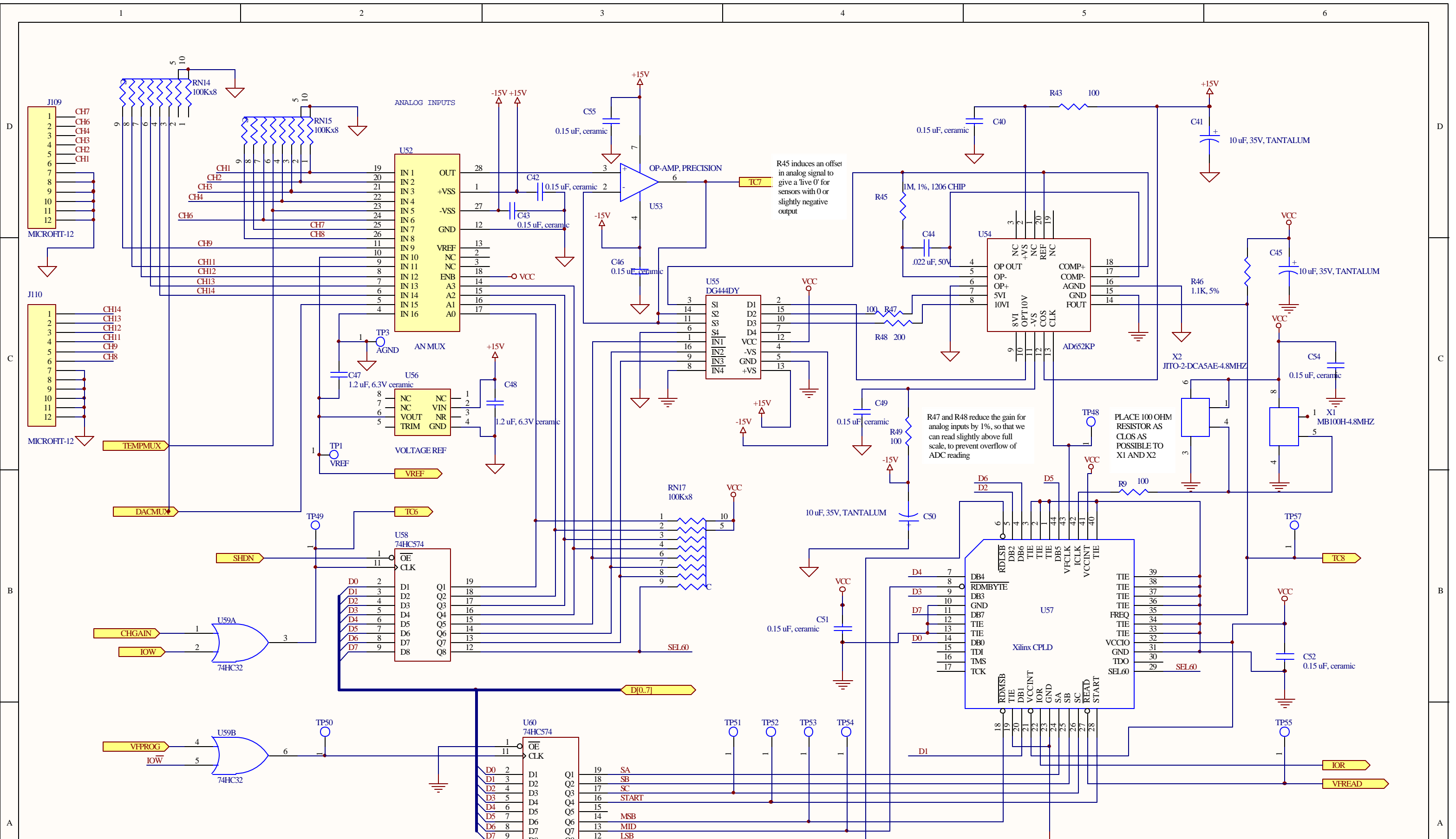

Title		
Schematic for E Series Motherboard PCA 05702		
Size	Number	Revision
Orcad B	05703	A
Date:	10-Jun-2006	Sheet 4of 8
File:	N:\Pcbmgr\UNREL\05701.E-motherboard.cad	Drawn: 18701a.DDB

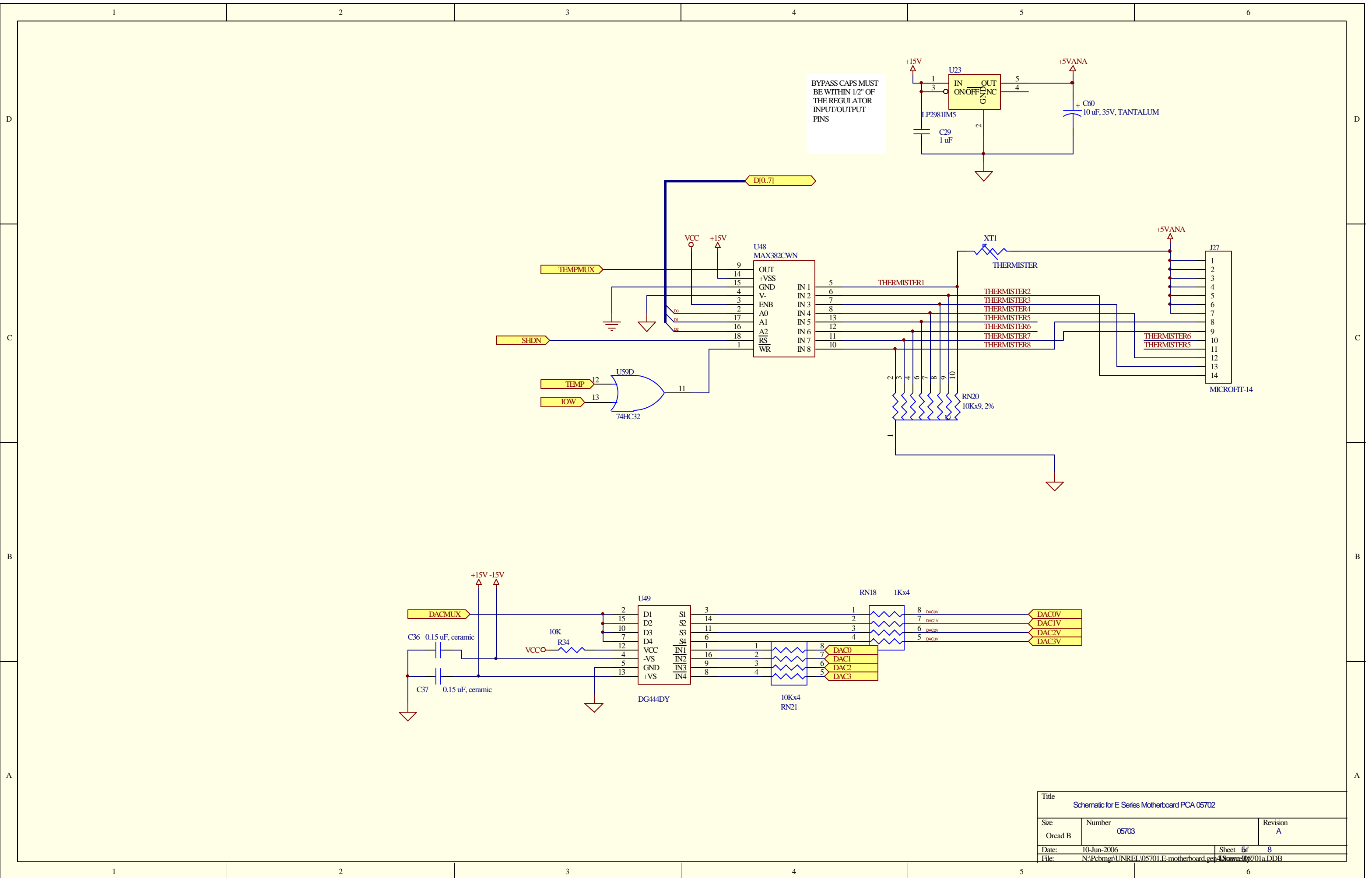

Title Schematic for E Series Motherboard PCA 05702		
Size Orcad B	Number 05703	Revision A
Date: 10-Jun-2006	Sheet 5 of 8	
File: N:\Pcbmgr\UNREL\05701.E-motherboard.g43\Draws\05701a.DDB		

CONTROL INPUTS

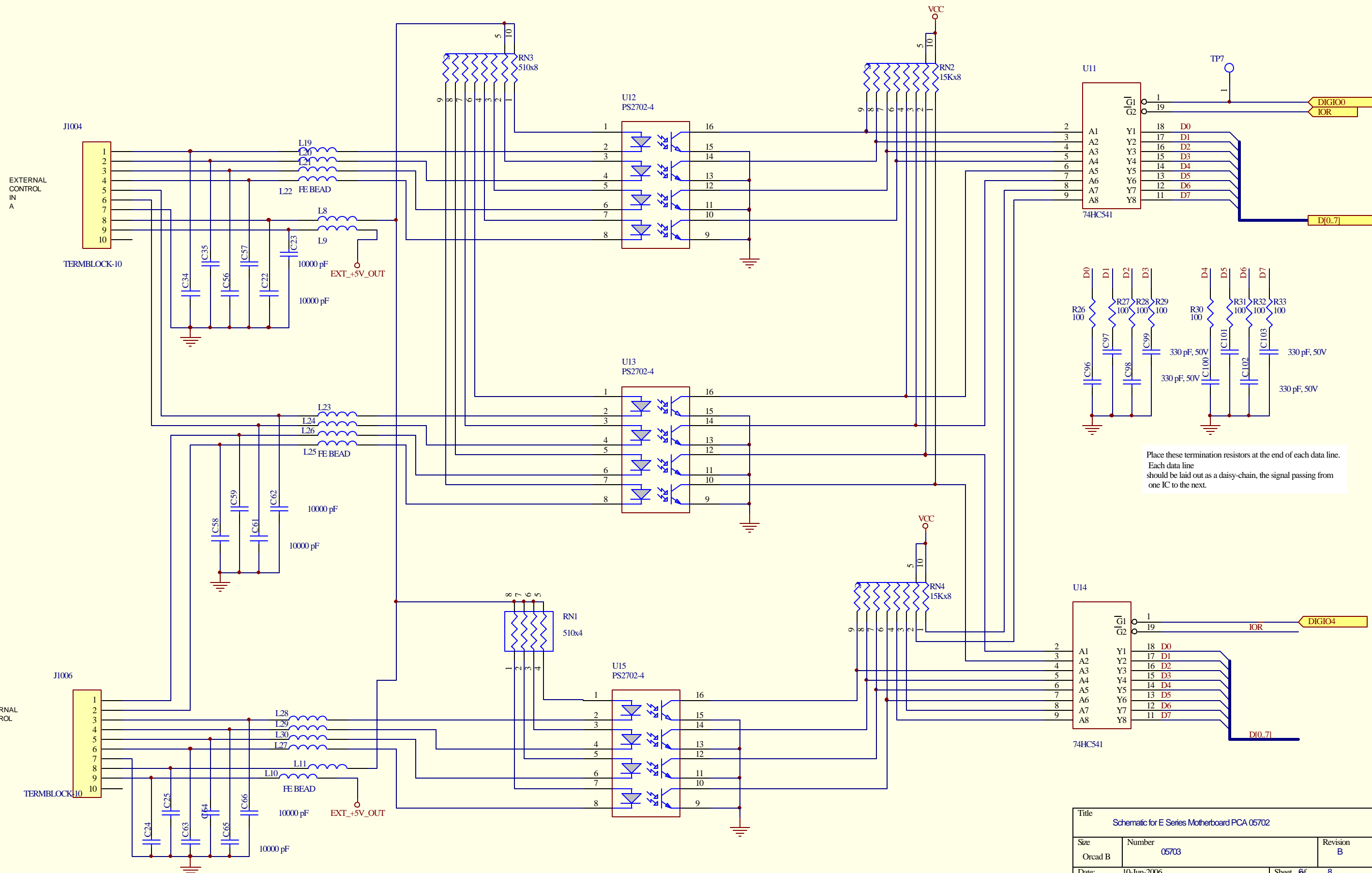

Place these termination resistors at the end of each data line. Each data line should be laid out as a daisy-chain, the signal passing from one IC to the next.

Title		
Schematic for E Series Motherboard PCA 05702		
Size	Number	Revision
Orcad B	05703	B
Date:	10-Jun-2006	Sheet 6 of 8
File:	N:\Pcbmgr\UNREL\05701.E-motherboard.cad\Draws\05701a.DDB	

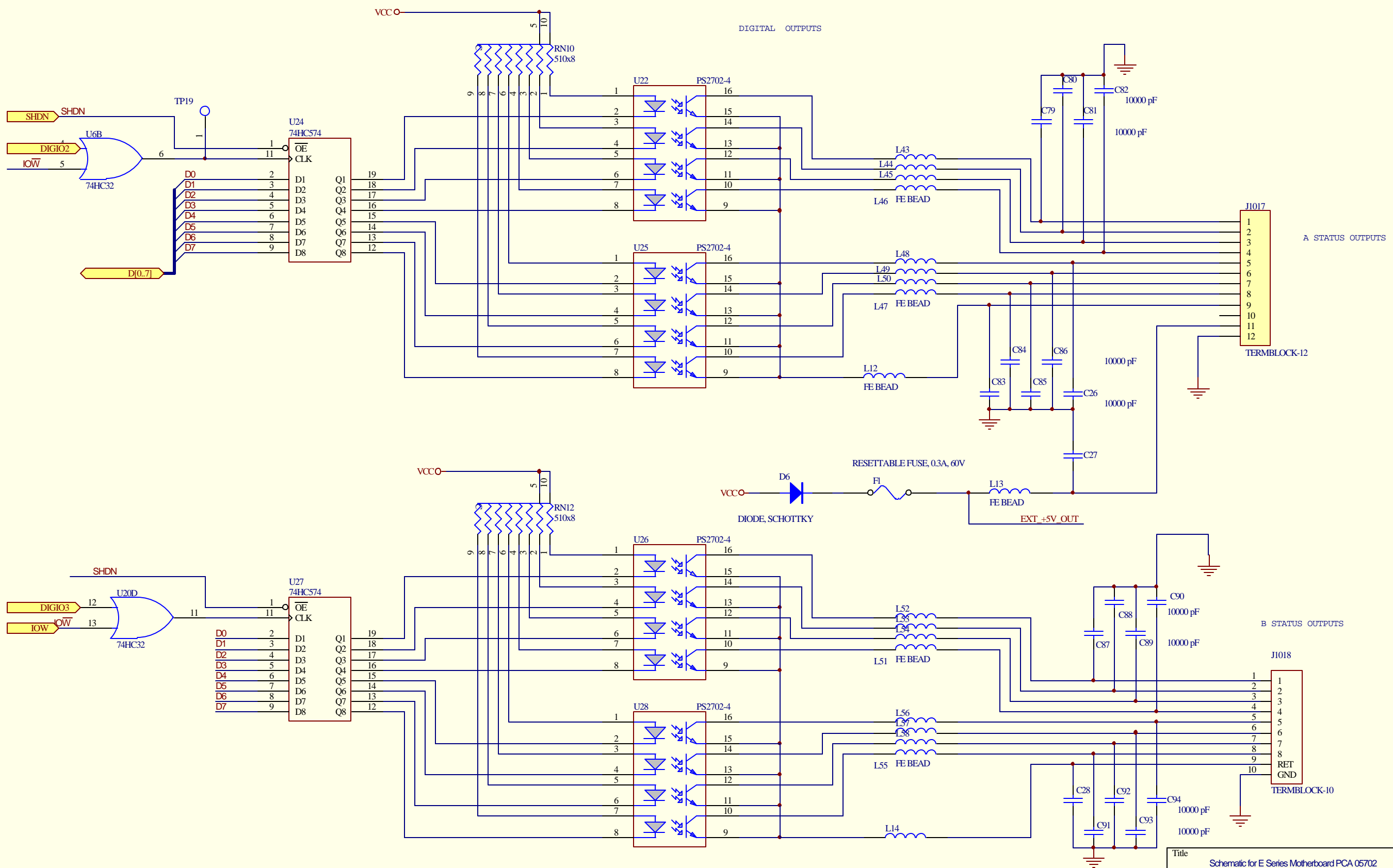

Title		
Schematic for E Series Motherboard PCA 05702		
Size	Number	Revision
Orcad B	05703	A
Date:	10-Jun-2006	Sheet 7 of 8
File:	N:\Pcbmgr\UNREL\05701.E-motherboard.g43\Draws\05701a.DDB	

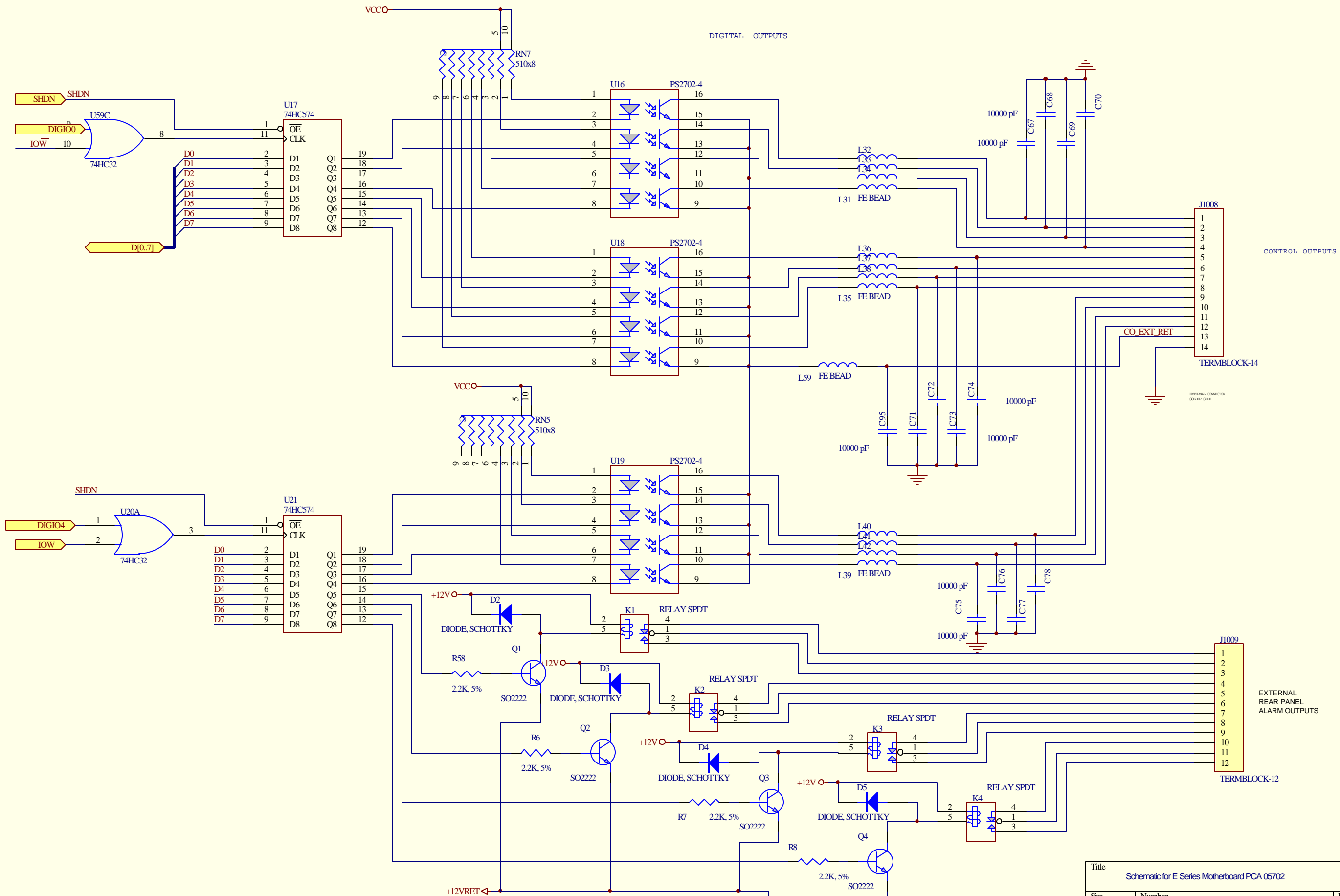

Title		
Schematic for E Series Motherboard PCA 05702		
Size	Number	Revision
Orcad B	05703	A
Date:	10-Jun-2006	Sheet 8 of 8
File:	N:\Pcbmgr\UNREL\05701.E-motherboard.cad\Draws\05701a.DDB	

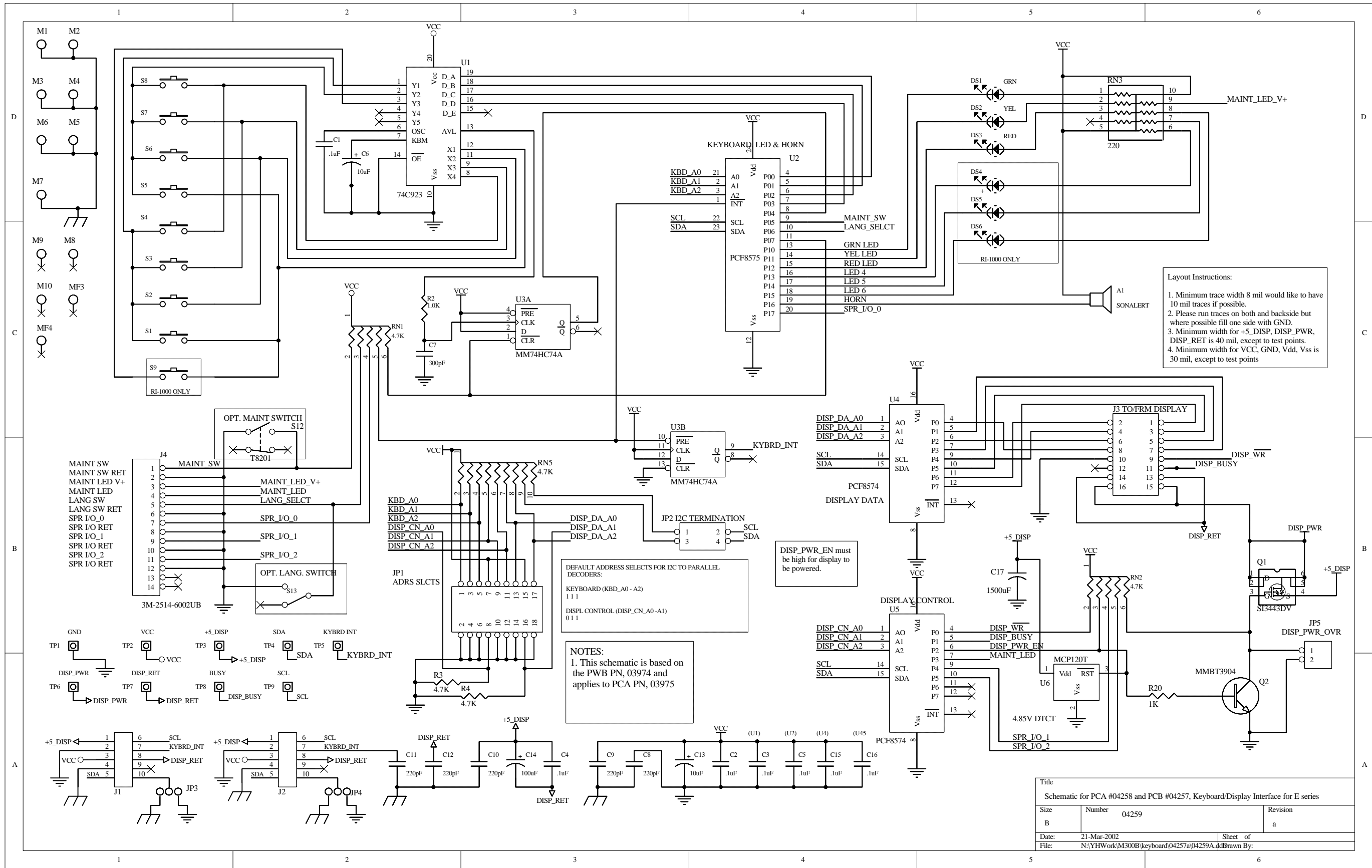

Title		
Schematic for PCA #04258 and PCB #04257, Keyboard/Display Interface for E series		
Size	Number	Revision
B	04259	a
Date:	21-Mar-2002	Sheet of
File:	N:\YHWork\M300B\keyboard\04257a\04259A.d	
	Drawn By:	

REVISIONS				
ZONE	LTR	DESCRIPTION	DATE	APPROVED
C		U1,R5 CHANGED	8/15/95	HC
D		ADD C4, R7	10/5/98	HC
F		INCORPORATED ALL VERSIONS	12/11/02	CB
G		RESISTOR R5 IS 18.2K	4/17/03	CB

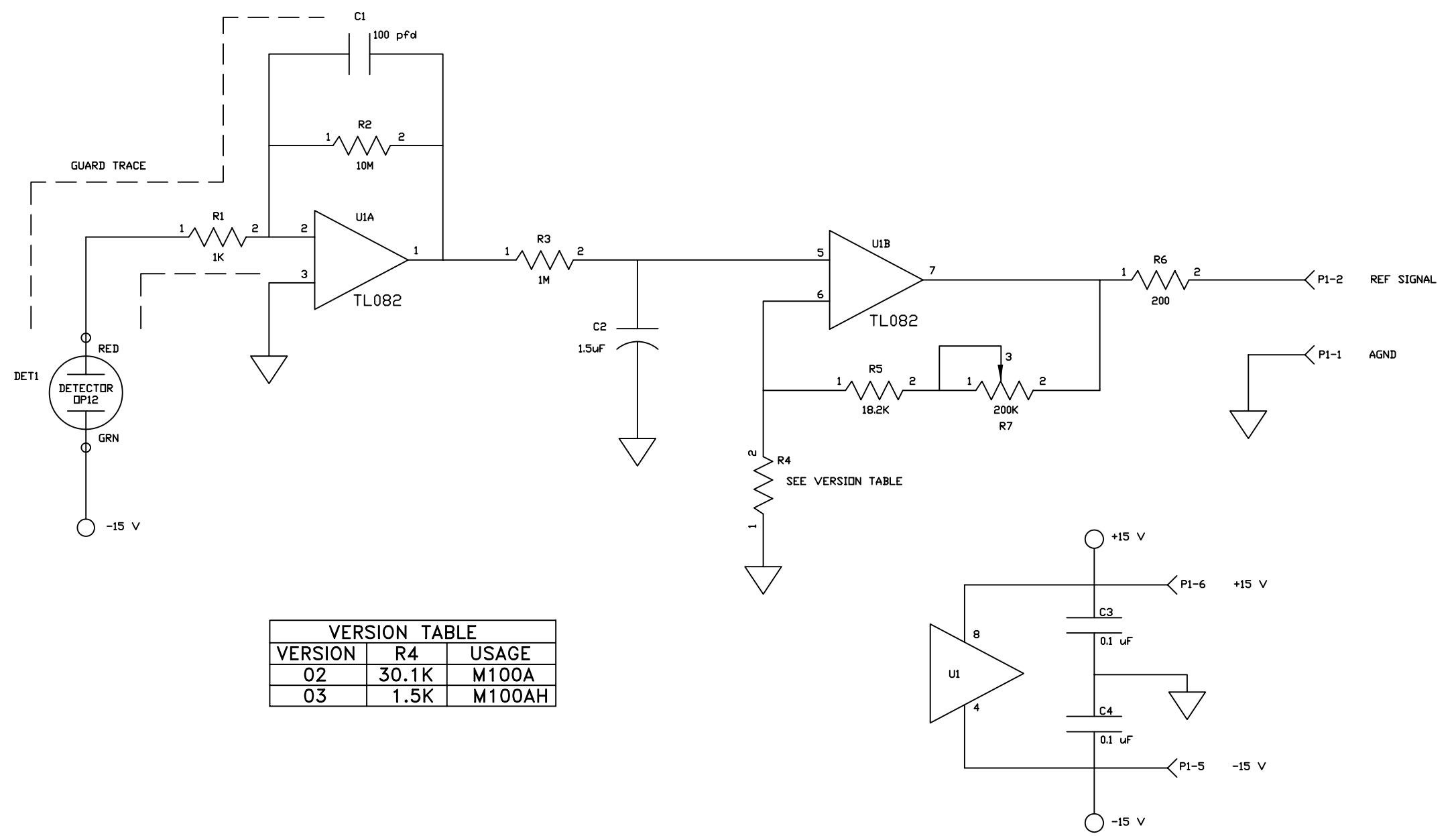

VERSION TABLE		
VERSION	R4	USAGE
02	30.1K	M100A
03	1.5K	M100AH

NOTES: UNLESS OTHERWISE SPECIFIED
 1. RESISTANCE IS IN OHMS.
 2. RESISTORS ARE 1%, 1/4W.
 3. CAPACITORS ARE IN MICROFARADS.

QTY REQD	CODE IDENT	PART OR IDENTIFYING NUMBER	NOMENCLATURE OR DESCRIPTION
UNLESS OTHERWISE SPECIFIED DIMENSIONS ARE IN INCHES TOLERANCES ARE FRACTIONS DECIMALS ANGLES ± .XX ± .XXX ±			
MATERIAL		CONTRACT NO.	APPROVALS DATE
FINISH		DRAWN	CHECKED
DO NOT SCALE DRAWING		REFERENCE DETECTOR PREAMP	
SIZE	CODE IDENT NO.	DRAWING NO.	REV
B		01312	G
SCALE		SHEET 1 OF 1	

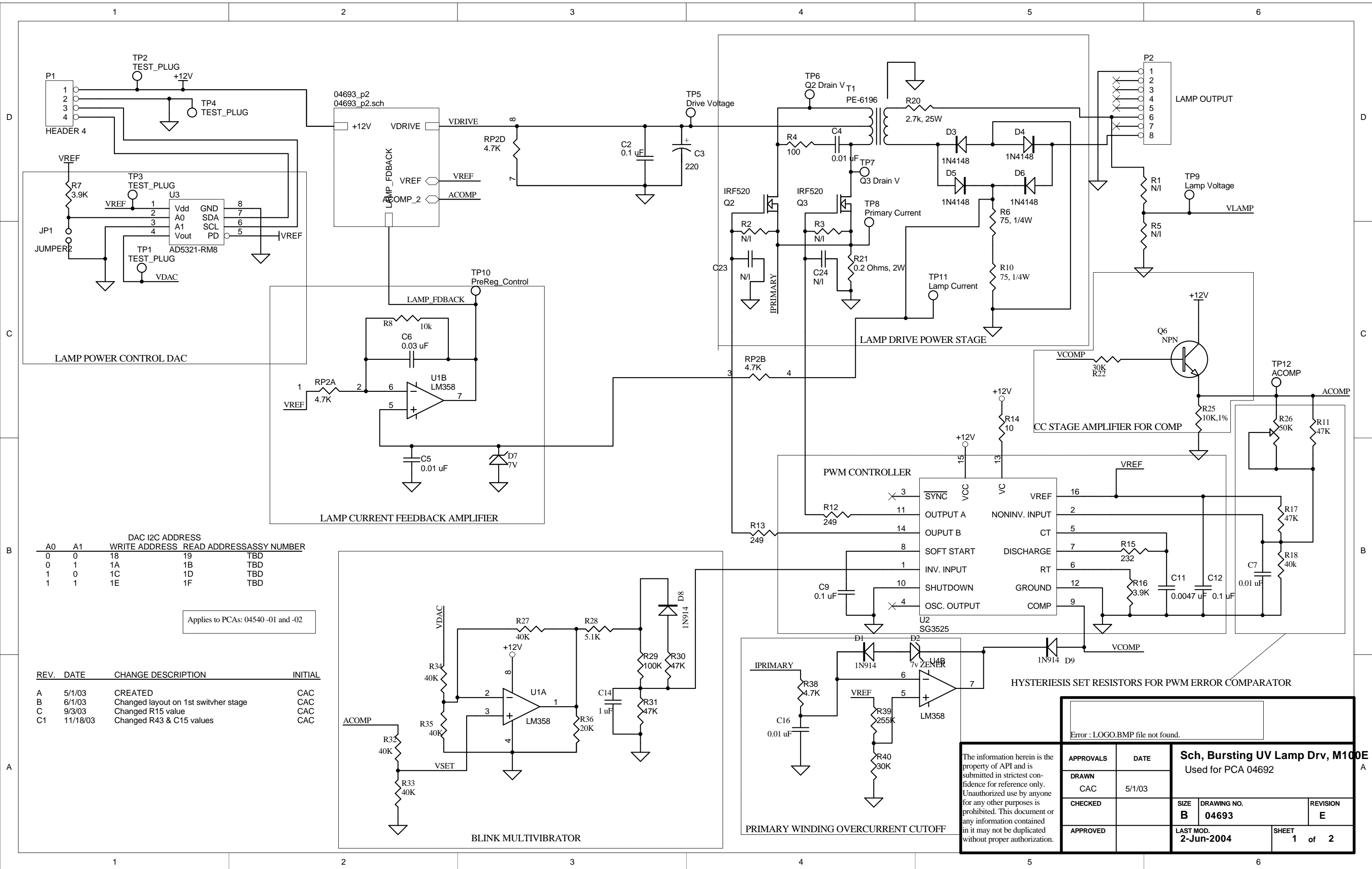

DAC I2C ADDRESS				
A0	A1	WRITE ADDRESS	READ ADDRESS	ASSY NUMBER
0	0	18	19	TBD
0	1	1A	1B	TBD
1	0	1C	1D	TBD
1	1	1E	1F	TBD

Applies to PCAs: 04540 -01 and -02

REV.	DATE	CHANGE DESCRIPTION	INITIAL
A	5/1/03	CREATED	CAC
B	6/1/03	Changed layout on 1st switvher stage	CAC
C	9/3/03	Changed R15 value	CAC
C1	11/18/03	Changed R43 & C15 values	CAC

Error : LOGO.BMP file not found.

Sch, Bursting UV Lamp Drv, M100E		Used for PCA 04692	
APPROVALS	DATE	SIZE	DRAWING NO.
DRAWN	CAC	5/1/03	B 04693
CHECKED			REVISION
APPROVED		LAST MOD.	SHEET
		2-Jun-2004	1 of 2

The information herein is the property of API and is submitted in strictest confidence for reference only. Unauthorized use by anyone for any other purposes is prohibited. This document or any information contained in it may not be duplicated without proper authorization.

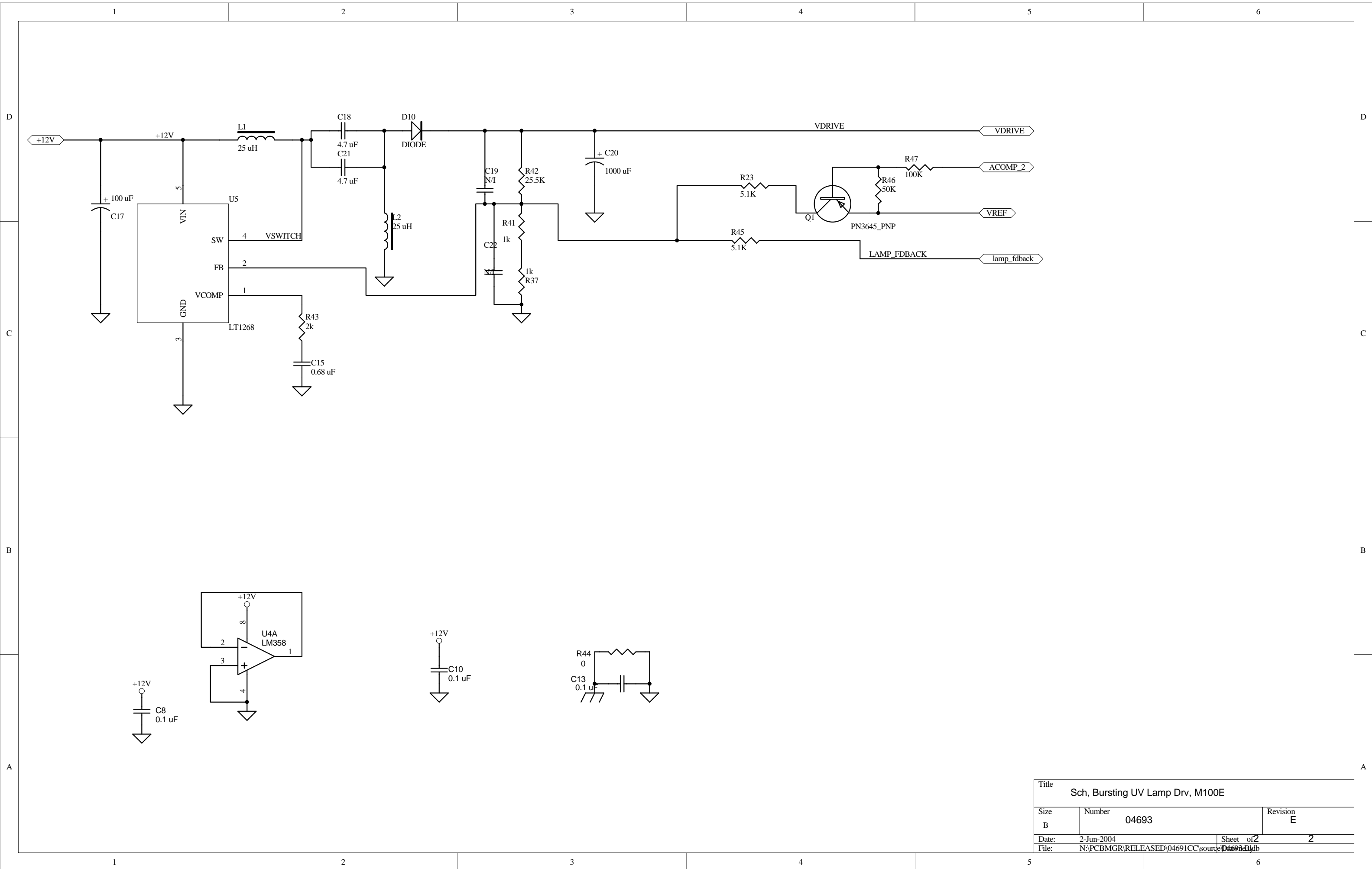

Title			Sch, Bursting UV Lamp Drv, M100E		
Size	Number			Revision	
B	04693			E	
Date:	2-Jun-2004	Sheet of 2	2		
File:	N:\PCBMGR\RELEASED\04691CC\source\04691B1.dwg				

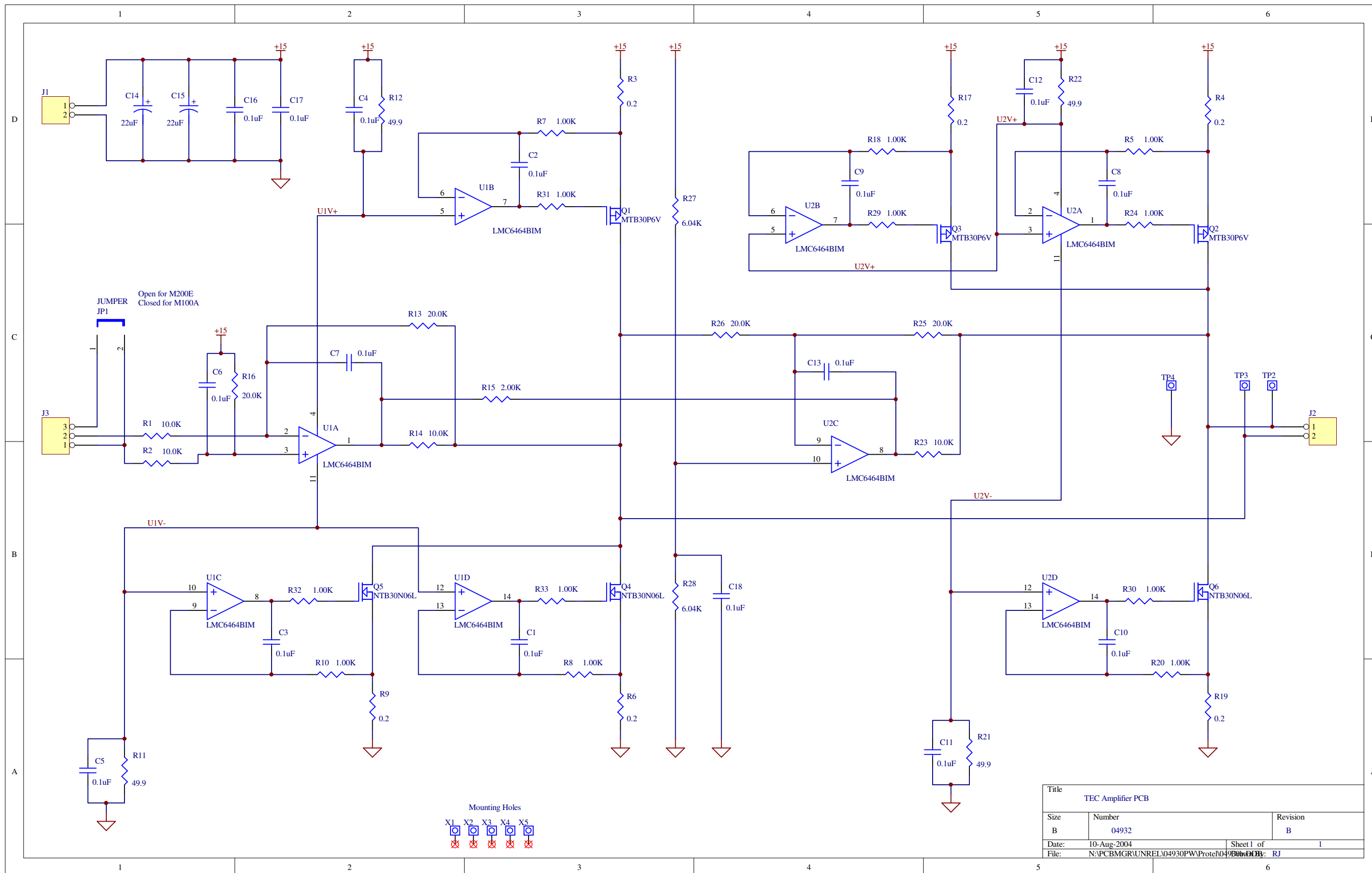

Title		
TEC Amplifier PCB		
Size	Number	Revision
B	04932	B
Date:	10-Aug-2004	Sheet 1 of 1
File:	N:\PCBMGR\UNREL\04930PW\Protel\04930.DDB: RJ	

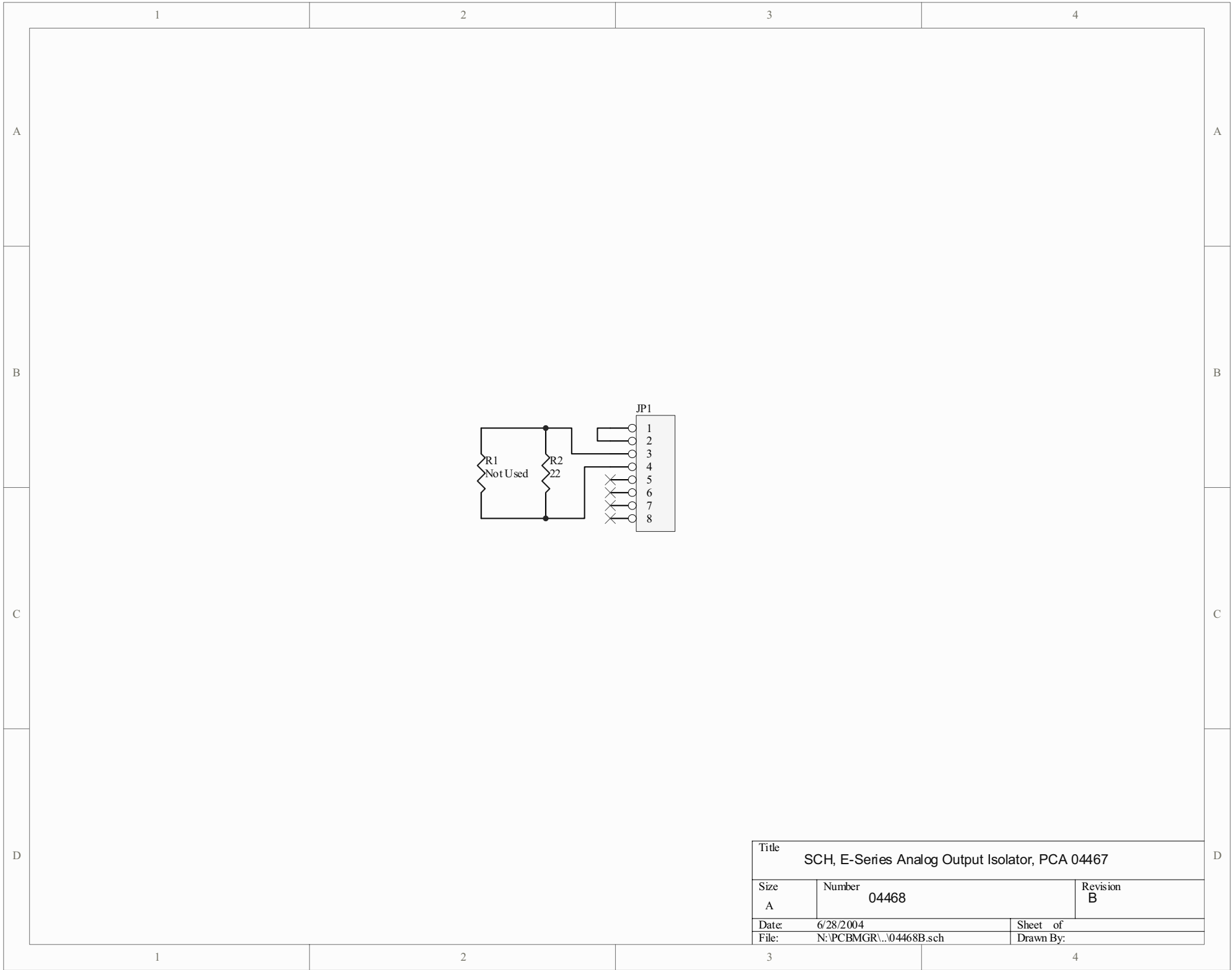

Title		
SCH, E-Series Analog Output Isolator, PCA 04467		
Size	Number	Revision
A	04468	B
Date:	6/28/2004	Sheet of
File:	N:\PCBMGR\...\04468B.sch	Drawn By: